

# META CHRISTY HOUSE

215-260-7391  
 215-893-8919 FAX  
 metachristyhouse@altmanco.com

4001 MONUMENT ROAD  
 PHILADELPHIA • PA • 19131

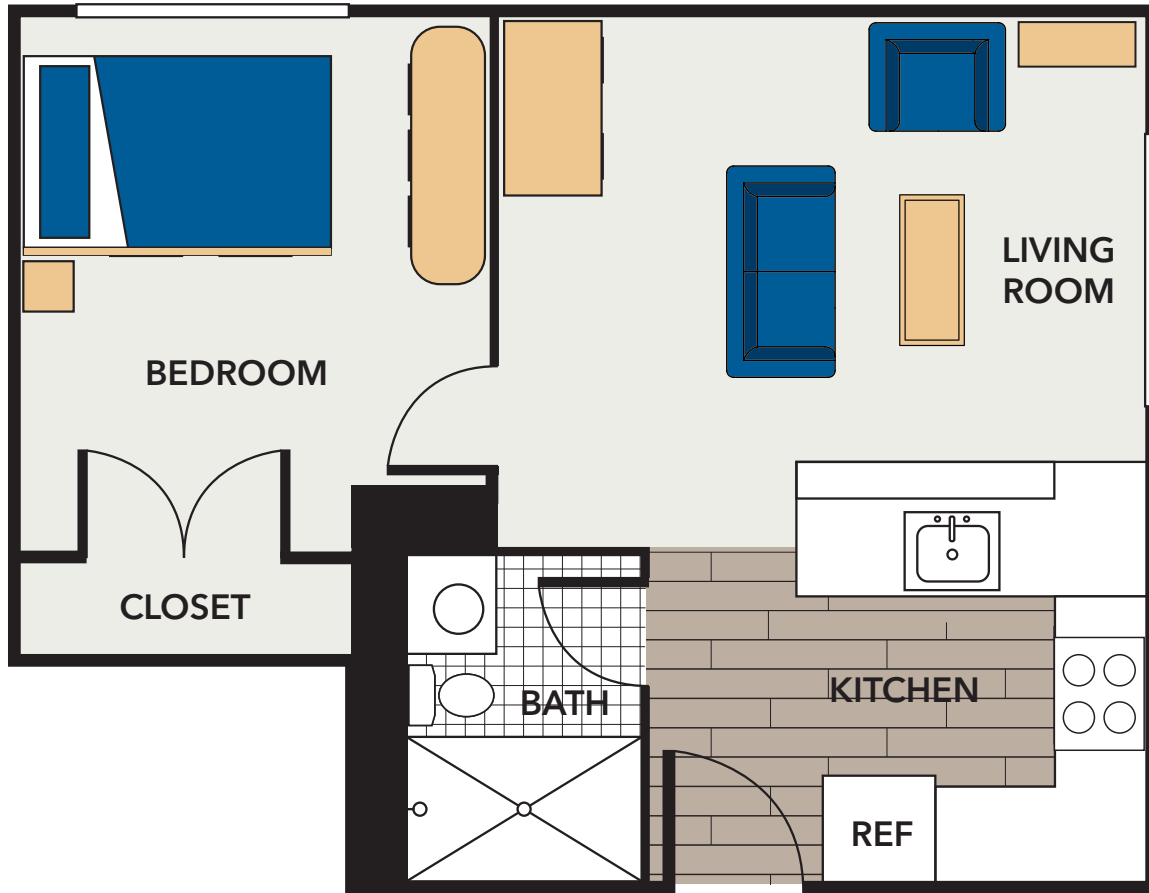

**1 BED CORNER | 1 BATH | 473 sqft\***

## RENTAL INFORMATION\*\*

Monthly Rent: \$ \_\_\_\_\_ Hold Fee: \$ \_\_\_\_\_

Security Deposit: \$ \_\_\_\_\_ Other: \$ \_\_\_\_\_

Application Fee: \$ \_\_\_\_\_

\*Floorplans not to scale. Details vary from residence to residence and are not necessarily built exactly as indicated above.

\*\*All prices subject to change without notice.

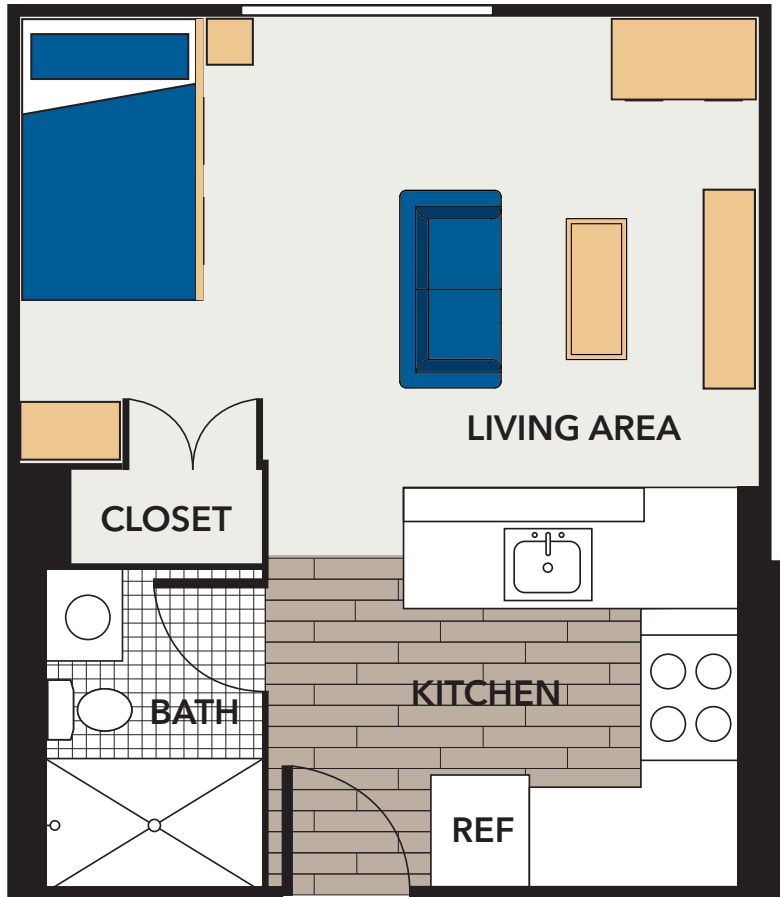

## STUDIO | 333 sqft\*

ADA UNITS AVAILABLE

### RENTAL INFORMATION\*\*

Monthly Rent: \$ \_\_\_\_\_ Hold Fee: \$ \_\_\_\_\_

Security Deposit: \$ \_\_\_\_\_ Other: \$ \_\_\_\_\_

Application Fee: \$ \_\_\_\_\_

\*Floorplans not to scale. Details vary from residence to residence and are not necessarily built exactly as indicated above.

\*\*All prices subject to change without notice.

# META CHRISTY HOUSE

215-260-7391  
 215-893-8919 FAX  
 metachristyhouse@altmanco.com

4001 MONUMENT ROAD  
 PHILADELPHIA • PA • 19131

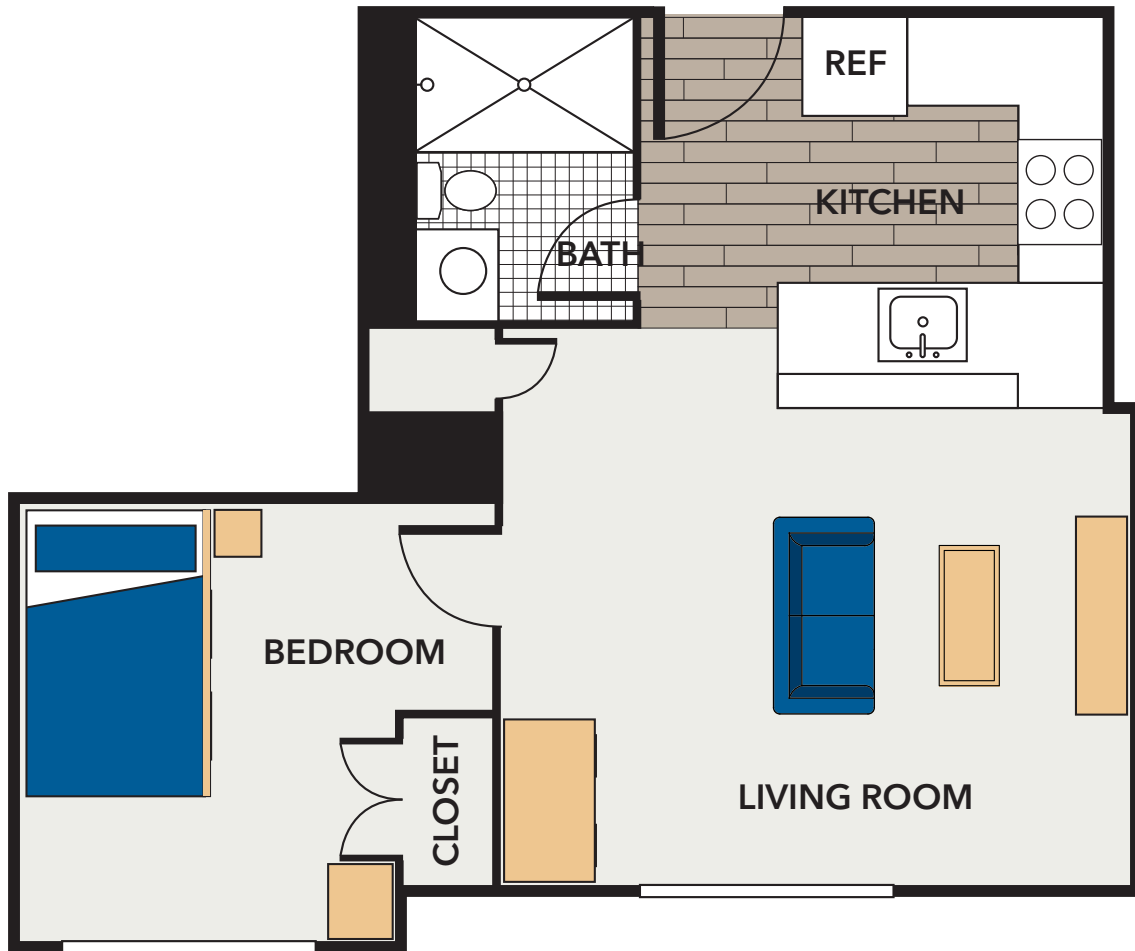

**1 BED | 1 BATH | 433 sqft\***

ADA UNITS AVAILABLE

### RENTAL INFORMATION\*\*

Monthly Rent: \$ \_\_\_\_\_ Hold Fee: \$ \_\_\_\_\_

Security Deposit: \$ \_\_\_\_\_ Other: \$ \_\_\_\_\_

Application Fee: \$ \_\_\_\_\_

\*Floorplans not to scale. Details vary from residence to residence and are not necessarily built exactly as indicated above.

\*\*All prices subject to change without notice.